

Planning Permit No. A/17438/434/94
APPROVED
 SUBJECT TO THE CONDITIONS IN THIS OFFICE LETTER.
 No A/5222/24 Date - 11-94
 SECRETARY
 MADRAS METROPOLITAN
 DEVELOPMENT AUTHORITY
 MADRAS - 600 038.

ELEVATION
 E/C
 25/11/94 31'0" 945
 25/11/94

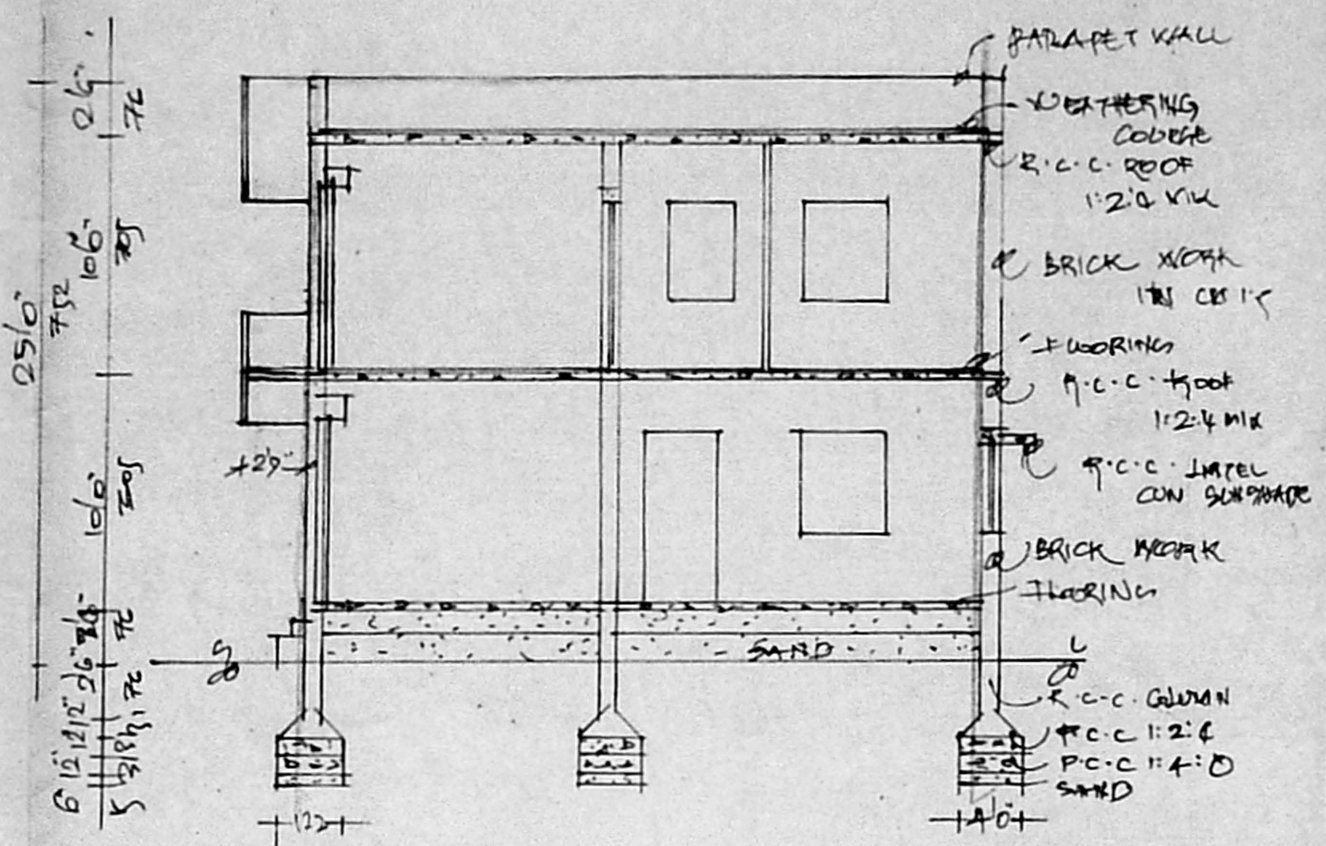

SECTION-AA

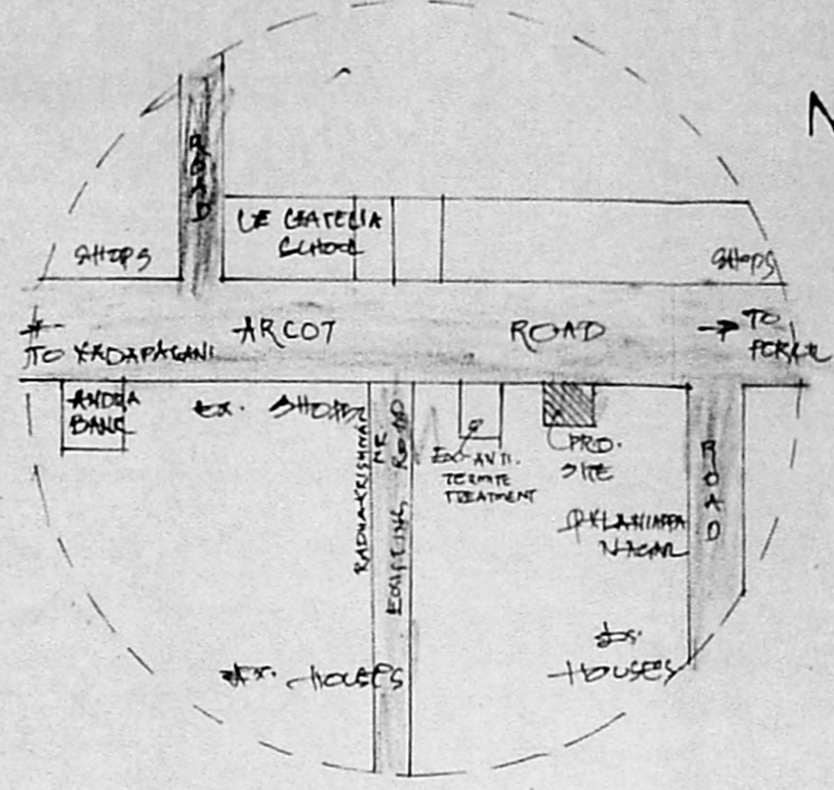

TOPO PLAN NOT TO SCALE

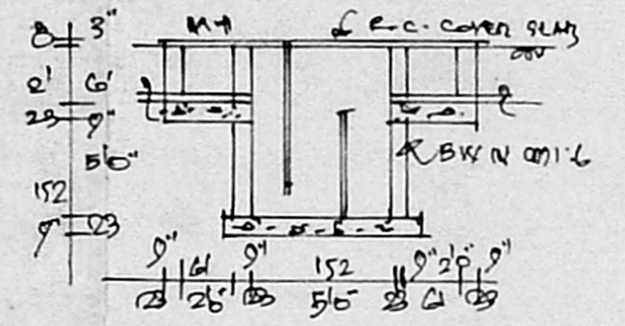

DETAILS OF SEPTIC TANK

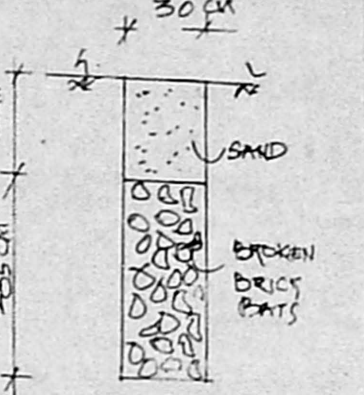

DETAILS OF WELL

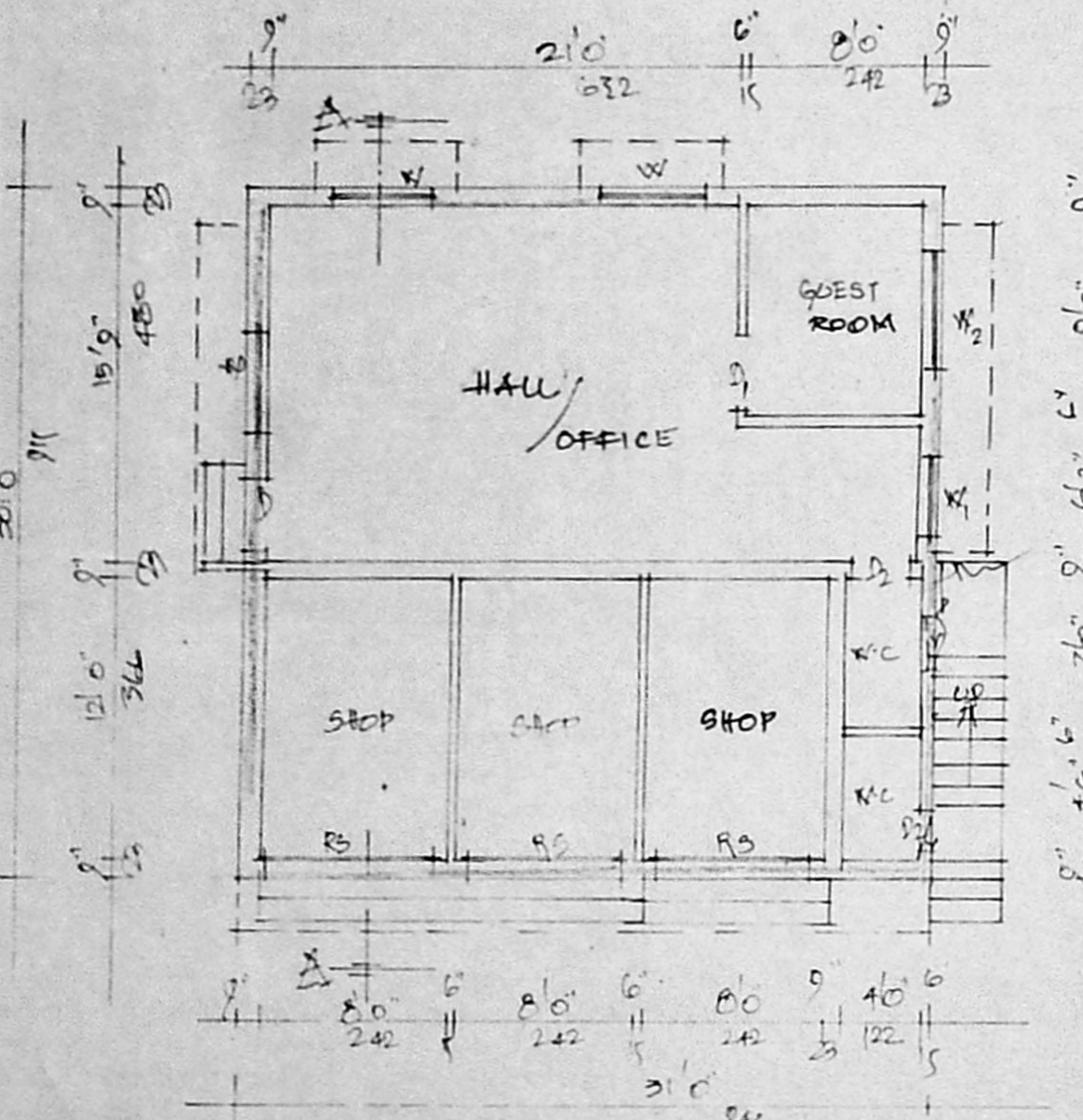

GROUND FLOOR PLAN

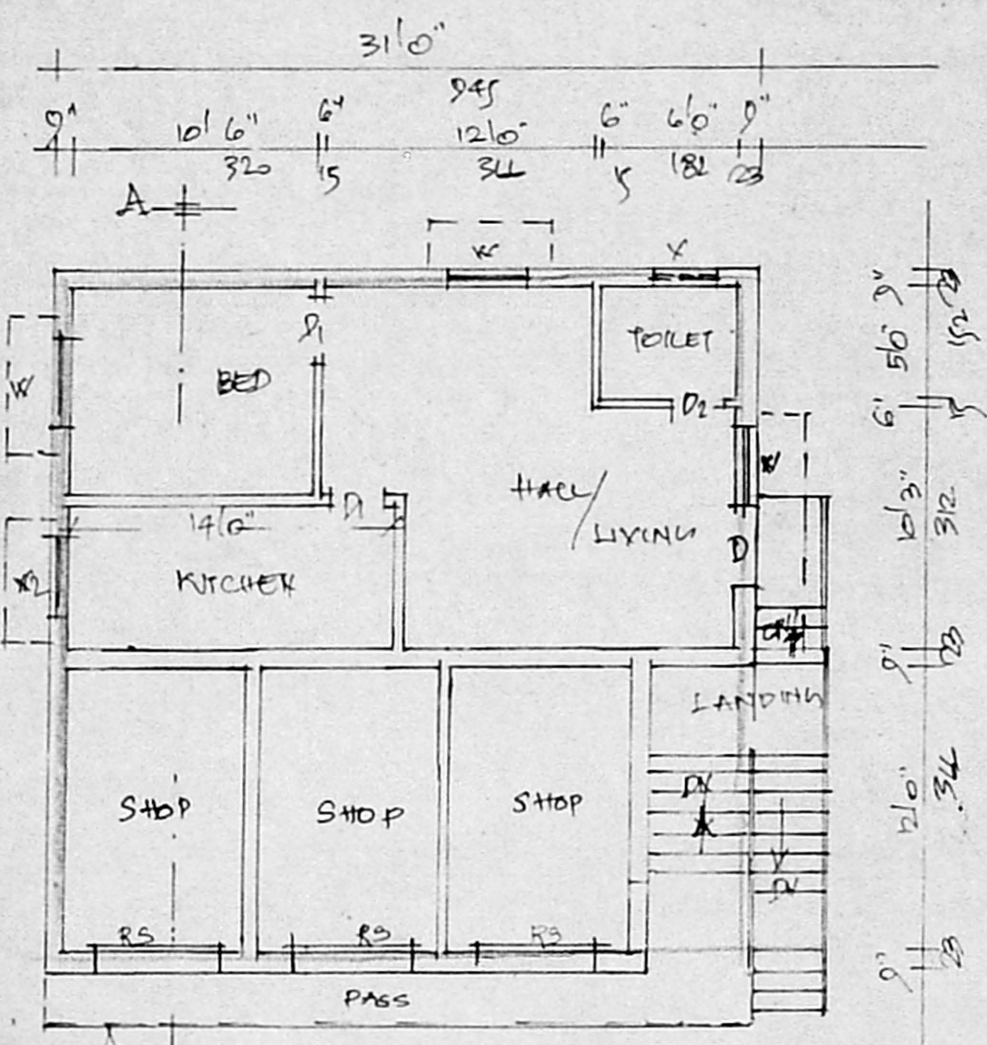

FIRST FLOOR PLAN

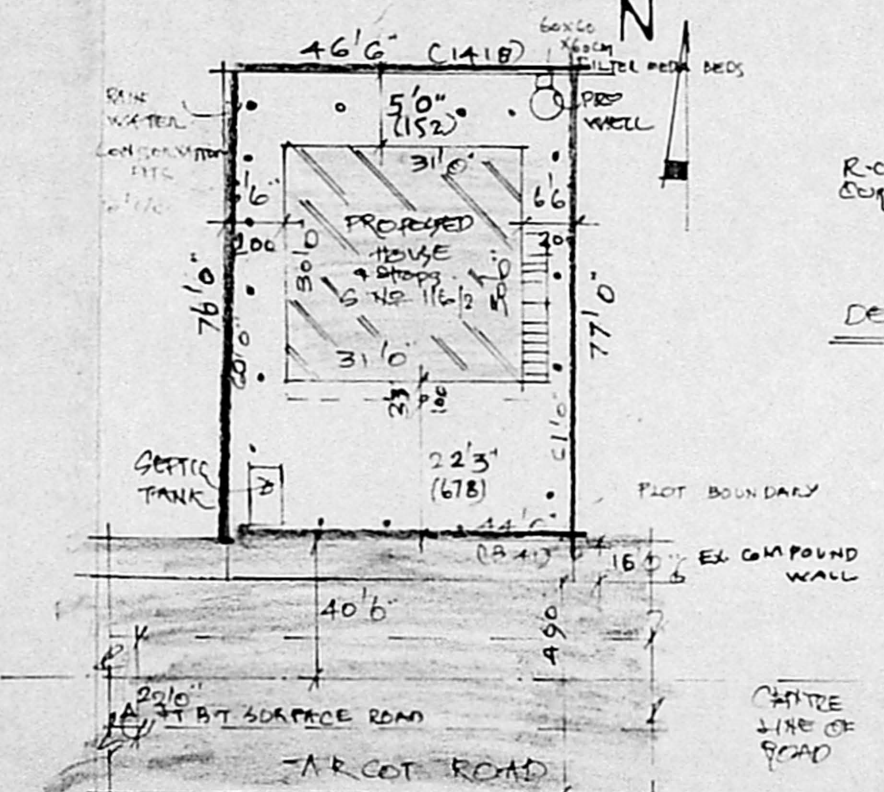

SITE PLAN SCALE 1:300

PLAN OF PROPOSED COMMERCIAL BUILDING IN PLOT NO. C, OF S. NO. 116/2 PT OF VALASARAYAKKAM VILLAGE, PALANIAPPA NAGAR, MADRAS. SCALE 1:100. (VALASARAYAKKAM TOWN PANCHAYAT).

REFERENCE:

D - DOOR	- 3'3" x 7'0"	(100 x 212)
D1 - DOOR	- 3'0" x 7'0"	(91 x 212)
D2 - DOOR	- 2'6" x 7'0"	(78 x 212)
R3 - ROLLING SHUTTER	- 7'0" x 11'0"	(212 x 273)
W1 - WINDOW	- 4'6" x 4'6"	(136 x 136)
W2 - WINDOW	- 3'6" x 4'6"	(108 x 136)
W3 - WINDOW	- 4'0" x 2'6"	(122 x 78)
V - VENTILATOR	- 2'6" x 2'0"	(78 x 61)

AREA DETAILS

	SQ. FT.	SQM.
PLOT AREA A	2584	240.37
PUNTH AREA	930	86.51
PRO. G.F.	873	81.18
PRO. F.F.	36%	
F.S.I.	0.70	

COLOUR: PROPOSED BOUNDARY ROADS

I Sivajothi D.C.E. (AMIE)
 LICENSED SURVEYOR
 Ambattur Municipality.
 Res. 2/1050, M.M.D.A. Plot,
 Madaipair West, Madras-50

S. Thejaswini

NOTE: THE PROJECT AREA - XIDE D.T.P. NO. 172/72.